Super Fine Ceramic Stones Problem
Posted by VladimirSoskov - 07 Dec 2012 03:32

The edges especially on the 1600 stones are completely uneven. I can feel it leaving deep scratches. Any ideas what can i do to fix that?

==========

Re: Super Fine Ceramic Stones Problem
Posted by xuzme720 - 09 Dec 2012 09:46

---

cbwx34 wrote:

No I don't sharpen knives for a living.

It's good to know I'm not the only one doing this for fun!

==========

Re: Super Fine Ceramic Stones Problem
Posted by cbwx34 - 09 Dec 2012 10:04

Billabong wrote:

Then ignore the question, I will continue my search for pics to see if they all look like the ones above.

I'm sure someone has bought some.

Have you ever been in a band, your surname sounds familiar?

Sorry you don't understand the answer. Guess we'll have to let it go at that.

No, no band, although there's a country singer I wish I was related to....

xuzme720 wrote:

cbwx34 wrote:

No I don't sharpen knives for a living.

It's good to know I'm not the only one doing this for fun!

I did it for money... Takes all the fun out.

==========

Re: Super Fine Ceramic Stones Problem

Posted by xuzme720 - 09 Dec 2012 10:11

_____

cbwx34 wrote:

I did it for money... Takes all the fun out.

I completely understand, turns it into a job. I admire people that can make a living doing something they truly love without it becoming that. I have a ton of hobbies I'd love to do for a living, I just haven't been able to find someone to pay me to do them.

==========

Re: Super Fine Ceramic Stones Problem

Posted by Billabong - 10 Dec 2012 00:57

_____

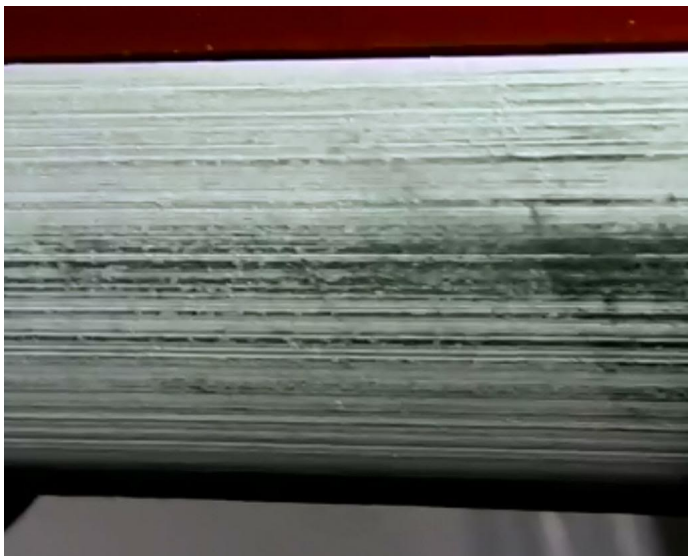

I'll ask Clay. (please refrain from commenting please cbw)

Clay, is this pic of the curved ceramics how they are meant to look, or are these faulty?

They look a bit odd to me.

==========

Re: Super Fine Ceramic Stones Problem

Posted by cbwx34 - 10 Dec 2012 11:07

_____

Chris,

Please check your PMs, and no further posting until I receive a response from you.

Thanks.

==========

Re: Super Fine Ceramic Stones Problem

Posted by xuzme720 - 10 Dec 2012 20:44

_____

Billabong wrote:

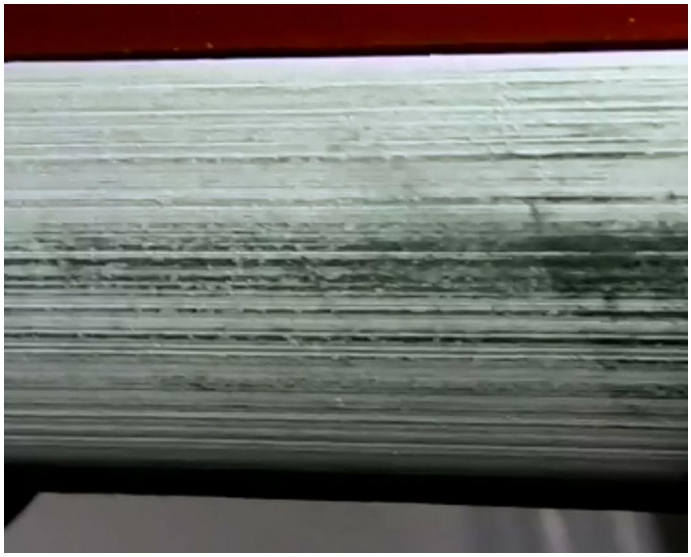

I'll ask Clay. (please refrain from commenting please cbw)

Clay, is this pic of the curved ceramics how they are meant to look, or are these faulty?

They look a bit odd to me.

If you mean the striations, I think they are normal. Even my flat ceramics show a little and they work fine.

==========